OFFICE OF LEGAL AFFAIRS ORGANIZATIONAL CHART

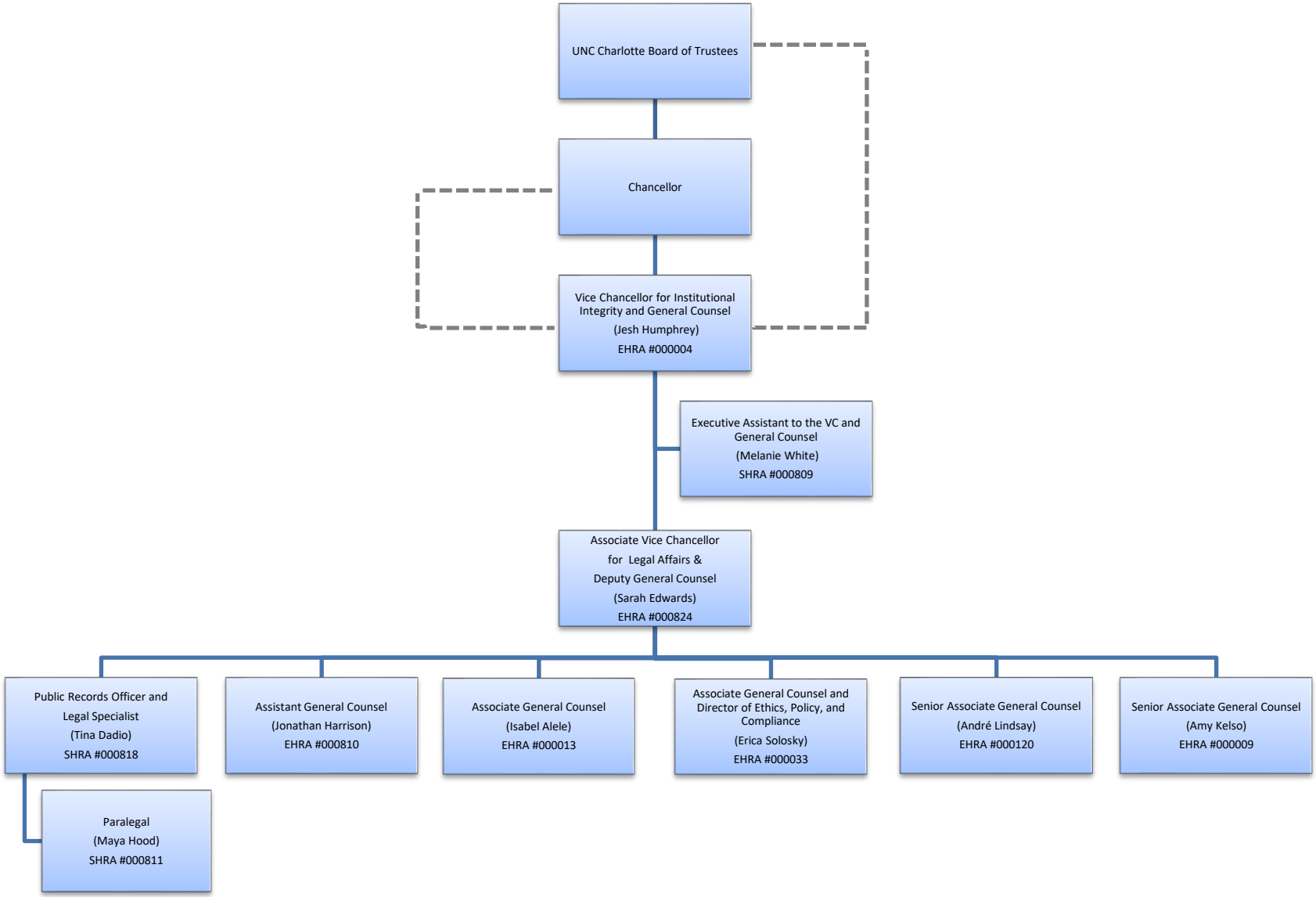

January 16, 2024