OFFICE OF LEGAL AFFAIRS ORGANIZATIONAL CHART

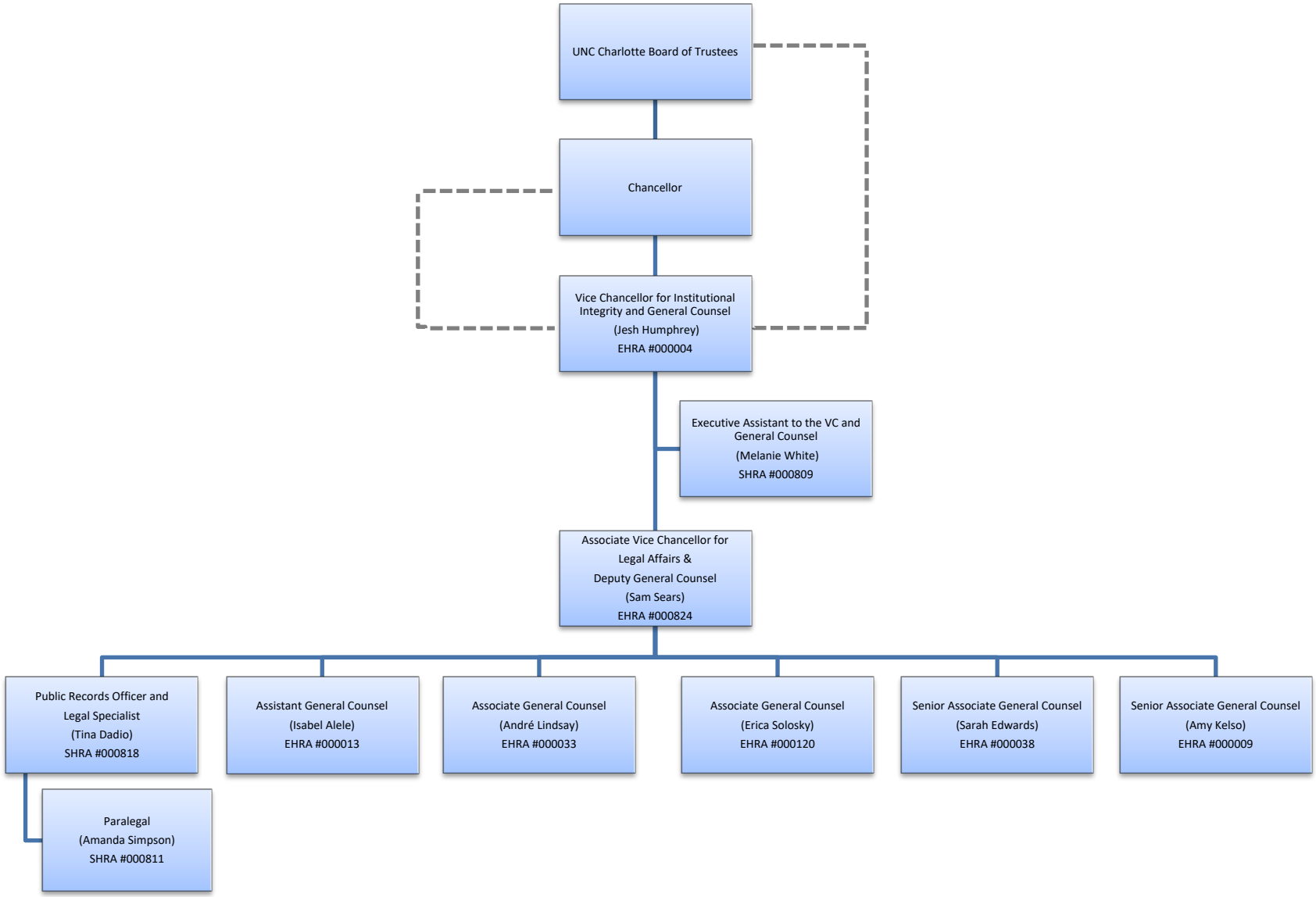

February 2022